



Lockyer Valley Regional Council
26 Railway Street, PO Box 82, Gatton Qld 4343
All official correspondence to be addressed to the CEO
Telephone 1300 005 872 | Facsimile (07) 5462 3269
Email mailbox@lvrc.qld.gov.au | www.lockyervalley.qld.gov.au

Our Ref: LIC2026/0142
Related Document: 5329377
Enquiries: Jason Close
Contact: 5468 4979

18 June 2026

Energex Limited
26 Reddacliffe Street
NEWSTEAD QLD 4006
qld.planning@altusgroup.com.au

Dear Sir / Madam

ACKNOWLEDGMENT OF PROPOSED TRAFFIC MANAGEMENT PLAN/TRAFFIC GUIDANCE SCHEME(S) - 2026/27 ENERGEX ANNUAL BLANKET PERMIT

We refer to your submission received by Lockyer Valley Regional Council (Council) on 9 June 2026 for works at various locations within the Lockyer Valley Region and wish to advise that Council does not object to the Traffic Management Plan/Traffic Guidance Scheme(s). Implementation is subject to the following conditions:

The Applicant shall indemnify and keep indemnified the Council, their servants and agents against all actions, proceedings, claims, demands, costs, losses, damages, liabilities and expenses which may be brought against the Council, their servants and agents may incur, sustain, expend or be put to from incidents arising out of and occurring during that period of time of this actual activity by the Applicant whether in respect of any loss of life or injury to any person or loss or damage to any property and whether such loss of life or of injury to any person or loss or damage to any property be occasioned by the negligence, wilful act or default of the Lockyer Valley Regional Council, their servants and agents or otherwise howsoever and the applicant shall hereby release and discharge the Council, their servants and agents from all such actions, proceedings, claims, demands, costs, losses, damages, liabilities or expenses which but for the provisions hereof, might be brought against or made upon the Council, their servants and agents.

Upon review of your application, Council notes the following additional condition:

- The TGS suite carries a disclaimer that it remains valid for 12 months from design date or until state-specific governance changes. **The initial design date is 14/06/2024**, which places the documents past its 12-month nominal review date. The TMD is to confirm continuing compliance with the current edition of MUTCD Part 3 and QGTTM prior to any implementation. For future blanket approval renewals, Altus is to ensure that the TGS documents are reviewed and updated prior to submitting the application to Council.



1. This Letter of Acknowledgement is applicable to the document/s listed in Table 1 only.

Drawing Number	Drawing Title	Traffic Control Company	TMD Name	TMD Number	Date
2024-ALT-GENERIC-207	Short Term – Static Lane Closure with Stop Slow (>300m) – Two Way Roads – 60KM	Altus Group	Simon Amdal	OP632	03/01/2025
2024-ALT-GENERIC-103	Short Term – Static Shoulder Closure – Two Way Roads – 60KM	Altus Group	Simon Amdal	OP632	02/01/2025
24-QLD-GEN440	Short Term – Static Lateral Shift Closure – Two Way Roads – 60KM	Altus Group	Simon Amdal	OP632	07/01/2025
2024-ALT-GENERIC-223	Short Term – Static Shoulder Closure with Hold and Release – Two Way Roads – 60KM	Altus Group	Simon Amdal	OP632	03/01/2025
2024-ALT-GENERIC-135	Short Term – Static Left Lane Closure – Multilane Divided Roads – 60KM	Altus Group	Simon Amdal	OP632	27/12/2024
2024-ALT-GENERIC-435	Short Term – Side Road Options – All Speed Zones	Altus Group	Simon Amdal	OP632	28/06/2024
2024-ALT-GENERIC-099	Short Term – Footpath Closure with Pedestrian Management – All Speed Zones	Altus Group	Simon Amdal	OP632	07/01/2025
2024-ALT-GENERIC-100-NOTES - 1	2024-Alt-Generics-100-Static Closure Generic Suite General Notes - 1	Altus Group	Simon Amdal	OP632	07/01/2025
2024-ALT-GENERIC-100-NOTES - 2	2024-Alt-Generics-100-Static Closure Generic Suite General Notes - 2	Altus Group	Simon Amdal	OP632	07/01/2025
2024-ALT-GENERIC-100-NOTES - 3	2024-Alt-Generics-100-Static Closure Generic Suite General Notes - 3	Altus Group	Simon Amdal	OP632	07/01/2025



Table 1 - Documents subject to this Acknowledgement Letter

2. All references to the Manual of Uniform of Traffic Control Devices (“MUTCD”) Part 3 *Works on Roads and the Queensland Guide to Temporary Traffic Management (QGTTM)* herein shall be the version current at the time of implementation. The applicant must ensure that traffic management is provided in accordance with the MUTCD Part 3 and the Queensland Guide to Temporary Traffic Management (QGTTM) at all times where works are to occur on road.
3. Prior to the implementation of the Traffic Guidance Scheme (“TGS”) referenced in Table 1, the Competent person with a current and valid Traffic Management Design (“TMD”) competency must perform a site inspection to verify the assumed site conditions for each associated work area. Where the site conditions require the revision of the traffic management proposed, the Competent person must amend the TGS in accordance with Queensland Guide to Temporary Traffic Management (QGTTM) and the MUTCD Part 3. The revised TGS and any supporting documentation must be certified by a Competent person and submitted to Council.
4. The date and time of the proposed works must be in accordance with your request. Any deviation from this requires written notification to, and approval from, Council.
5. This acknowledgement letter shall not be interpreted as approvals by other entities (i.e. Queensland Police Service, Department of Transport and Main Roads) or any other government department or service authority. Likewise, State Government or other approval shall not be interpreted as Council’s approval.
6. All works shall be carried out in accordance with relevant State Government standards including the Work Health & Safety Act 2011, MUTCD (Queensland), Part 3 and Transport Operations (Road Use Management) Act 1995 and Regulations and the Queensland Guide to Temporary Traffic Management (QGTTM).
7. The Queensland Police, Fire and Emergency and Ambulance Services shall be advised prior to commencement of works.
8. Any and all police directions shall be obeyed. The applicant must submit any QPS permits to Council.
9. A copy of your daily diary, which must that documents the following, shall be retained on site for the duration of the works:
 - Installation and removal (see Section 2.5 of the MUTCD Part 3) and Queensland Guide to Temporary Traffic Management (QGTTM); and
 - Operation (see Section 2.6 of the MUTCD Part 3) and the Queensland Guide to Temporary Traffic Management (QGTTM).



10. If works continue overnight, the appropriate long-term signage layout must be used.

11. The applicant is advised that a number of roads within the Lockyer Valley Region are State-Controlled Roads. Approval from Queensland Department of Transport and Main Roads is required if working on these roads.

The applicant is to be advised that the review completed does not represent an endorsement of the technical adequacy, accuracy, or on-site execution of the Traffic Guidance Scheme or Traffic Management Plan. Responsibility for the design, implementation, and compliance of all traffic management measures rests entirely with the applicant and their appointed Traffic Management Designer. Council accepts no liability in this regard.

This Acknowledgment Letter expires on 30 June 2027. Council may require a new application to be submitted if the work is not completed before the expiry date.

Should you require any further information in regards to the above please contact Council's Senior Asset Engineer, Jason Close on 07 5468 4979 or Customer Service Centre on 1300 005 872.

Yours faithfully

Matthew Lennon
MANAGER INFRASTRUCTURE DESIGN AND ASSET MANAGEMENT
INFRASTRUCTURE



SHORT TERM - STATIC SHOULDER CLOSURE - TWO-WAY ROADS - 60KM/H

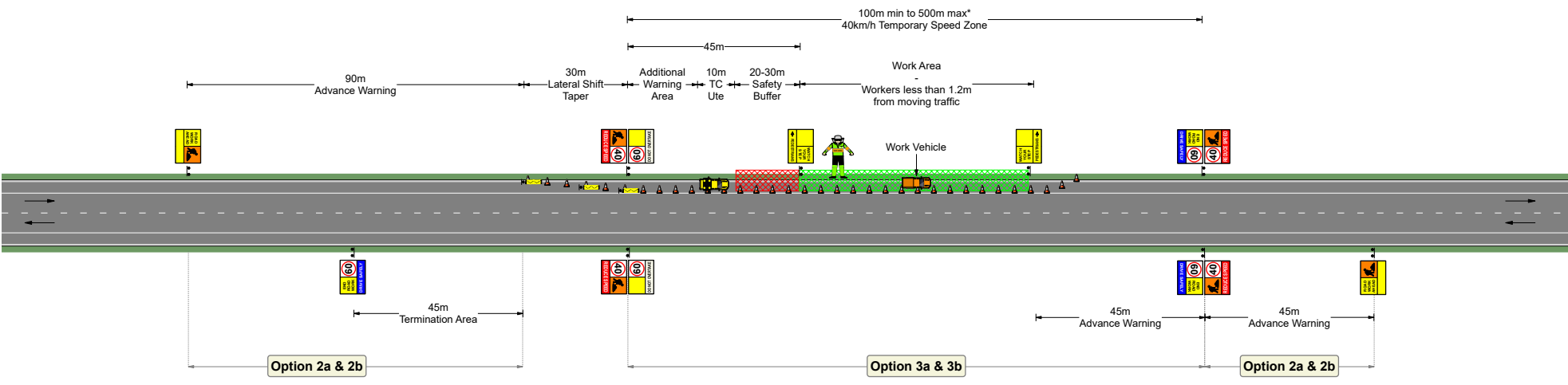

* 1000m Max. with TMD Risk Assessment

- TGS SPECIFIC NOTES:**
- Impact on cyclists, motorcyclists and Public Transport should be considered.
 - Property Access
Maintain property access during work implementation.
 - Requirement for TMR permit for any work on state controlled roads.
 - Site specific factors such as proximity of hospitals, schools, events and rubbish collection should be considered when confirming the TGS is site suitable.
 - Sight distances should be considered when confirming the TGS is site suitable.

All Contradictive Signs Shall be covered

Scope Of Works

SHORT TERM
GENERIC SHOULDER CLOSURE ON TWO-WAY ROADS - 60 KM/H

CONTROL METHOD
SHOULDER CLOSURE

Signage may be duplicated on one side of the road or remove if unsafe to install on opposite side of the roadway

Installation and Removal of Traffic Control Devices
All Multi-lane road environments & Two-way roads(80km/h & Above)
Shadow Vehicles SHALL be used for worker protection on these roads

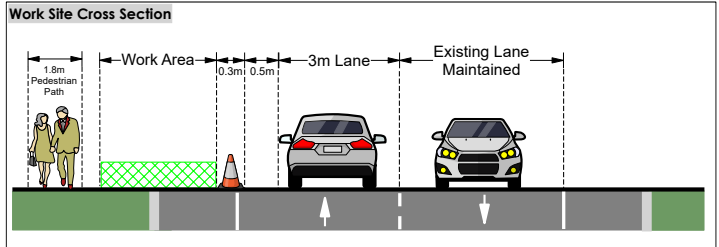

CLIENT CONTACT:	ROAD NAME :	DRAWING NUMBER:	SET UP/DISMANTLE REQUIREMENTS:	APPROVED FOR IMPLEMENTATION	NOT TO SCALE - PRINT A3
	WORKSITE ROAD AUTHORITY :	2024-ALT-GENERIC-103	MIN 1 X TRAFFIC CONTROLLERS 0 X VMS 0 X DDV MIN 1 X SIGNAGE VEHICLES 0 X TMA 0 X QPS		
	BETWEEN ROADS :	GENERAL DISCLAIMER:	WORKSITE REQUIREMENTS:	DESIGNED:	 Call Altus Group Toll Free (Australia) 1300TRAFFIC (872 334) ABN 84 102 768 061
	ESTIMATED JOB DATE :	- THE TGS/TMP HAS BEEN PREPARED IN ACCORDANCE WITH THE INFORMATION SUPPLIED BY ALL STAKEHOLDERS. - TECHNICAL DUE CARE HAS BEEN APPLIED IN THE COLLATION OF THE RELEVANT INFORMATION ON WHICH THIS TGS/TMP IS BASED. - TRAFFIC AND SITE CONDITIONS AT THE TIME OF THE WORKS MAY VARY FROM THOSE ESTABLISHED AT THE POINT OF DESIGN. - IS RESPONSIBLE FOR UNDERTAKING AN EVALUATION OF THE SITE AND TRAFFIC CONDITIONS AGAINST THE ON SITE APPLICATION CONSTRAINTS OUTLINED WITHIN THE TGS/TMP. - WHERE CONDITIONS VARY FROM THOSE DOCUMENTED, ADDITIONAL INPUT FROM A TM DESIGN PROFESSIONAL SHALL BE SOUGHT PRIOR TO IMPLEMENTATION. - DAILY RECORD KEEPING SHALL BE PERFORMED, INCLUDING RELEVANT SITE INSPECTIONS, DURING WORKS. - THIS TGS/TMP SHALL REMAIN VALID FOR 12 MONTHS FROM DESIGN DATE OR WHERE STATE SPECIFIC GOVERNANCE IS CHANGED, AT THIS POINT THE TGS/TMP WILL NEED TO BE REVIEWED ON CURRENCY OF COMPLIANCE.	MIN 1 X TRAFFIC CONTROLLERS 0 X VMS 0 X DROP DECK MIN 1 X SIGNAGE VEHICLES 0 X TMA 0 X QPS	DESIGNED REVIEW: CHRIS DAHL OP948	
	ESTIMATED JOB TIME :		DEVICE REQUIREMENTS:	APPROVAL DATE: 02/01/2025	
	GARBAGE COLLECTION DAY :		MIN 29 X TOTAL HATS 0 X PTSS 0 X STOP BATS MIN 9 X TOTAL SIGNS MIN 3 X THW'S 0 X RADIOS	ALTUS NOMINATED CONTACT: 24HR CONTACT - (07) 3292 4400 SHEET NO: 1 OF 1	
	INITIAL DESIGN	DATE	DRAFTEE IDENTIFIER	DRAFTEE PEER REVIEW	
	SA	14/06/2024	JP		
	ISSUE	DESG	DATE	AMMENDMENT DESCRIPTION	
	A				
	B				
	C				

SHORT TERM - STATIC LATERAL SHIFT CLOSURE - TWO-WAY ROADS - 60KMH

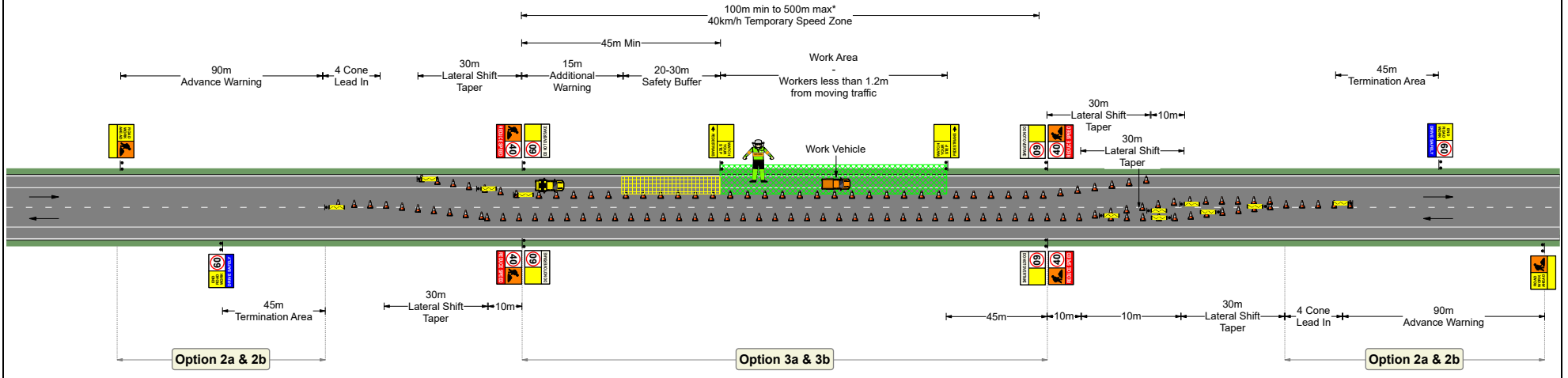

* 1000m Max. with TMD Risk Assessment

- TGS SPECIFIC NOTES:**
- Impact on cyclists, motorcyclists and Public Transport should be considered.
 - Property Access
Maintain property access during work implementation.
 - Requirement for TMR permit for any work on state controlled roads.
 - Site specific factors such as proximity of hospitals, schools, events and rubbish collection should be considered when confirming the TGS is site suitable.
 - Sight distances should be considered when confirming the TGS is site suitable.

All Contradictive Signs Shall be covered

Scope Of Works

SHORT TERM
GENERIC LATERAL SHIFT CLOSURE ON TWO-WAY ROADS - 60 KM/H

CONTROL METHOD
LATERAL SHIFT CLOSURE

Signage may be duplicated on one side of the road or remove if unsafe to install on opposite side of the roadway

Installation and Removal of Traffic Control Devices
All Multi-lane road environments & Two-way roads(80km/h & Above)
Shadow Vehicles SHALL be used for worker protection on these roads

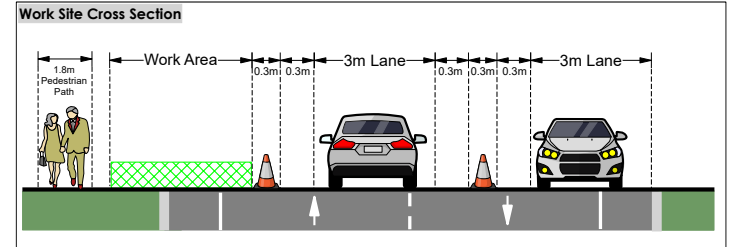

CLIENT CONTACT:	ROAD NAME :	DRAWING NUMBER: 24-QLD-GEN440	SET UP/DISMANTLE REQUIREMENTS: MIN 2 X TRAFFIC CONTROLLERS 0 X VMS 0 X DDV MIN 2 X SIGNAGE VEHICLES 0 X TMA 0 X QPS	APPROVED FOR IMPLEMENTATION	NOT TO SCALE - PRINT A3
	WORKSITE ROAD AUTHORITY :	GENERAL DISCLAIMER: <small>- THE TGS/TMP HAS BEEN PREPARED IN ACCORDANCE WITH THE INFORMATION SUPPLIED BY ALL STAKEHOLDERS. - TECHNICAL DUE CARE HAS BEEN APPLIED IN THE COLLATION OF THE RELEVANT INFORMATION ON WHICH THIS TGS/TMP IS BASED. - TRAFFIC AND SITE CONDITIONS AT THE TIME OF THE WORKS MAY VARY FROM THOSE ESTABLISHED AT THE POINT OF DESIGN. - IS RESPONSIBLE FOR UNDERTAKING AN EVALUATION OF THE SITE AND TRAFFIC CONDITIONS AGAINST THE ON SITE APPLICATION CONSTRAINTS OUTLINED WITHIN THE TGS/TMP. - WHERE CONDITIONS VARY FROM THOSE DOCUMENTED, ADDITIONAL INPUT FROM A TM DESIGN PROFESSIONAL SHALL BE SOUGHT PRIOR TO IMPLEMENTATION. - DAILY RECORD KEEPING SHALL BE PERFORMED, INCLUDING RELEVANT SITE INSPECTIONS, DURING WORKS. - THIS TGS/TMP SHALL REMAIN VALID FOR 12 MONTHS FROM DESIGN DATE OR WHERE STATE SPECIFIC GOVERNANCE IS CHANGED, AT THIS POINT THE TGS/TMP WILL NEED TO BE REVIEWED ON CURRENCY OF COMPLIANCE.</small>	WORKSITE REQUIREMENTS: MIN 2 X TRAFFIC CONTROLLERS 0 X VMS 0 X DROP DECK MIN 2 X SIGNAGE VEHICLES 0 X TMA 0 X QPS	DESIGNED: SIMON AMDAL OP632	 ALTUS GROUP <small>Call Altus Traffic Toll Free (Australia) 1300 TRAFFIC (672 334) ABN 84 102 768 061</small>
BETWEEN ROADS :	ESTIMATED JOB DATE :	DEVICE REQUIREMENTS: MIN 81 X TOTAL HATS 0 X PTSS 0 X STOP BATS MIN 10 X TOTAL SIGNS MIN 7 X THW'S 0 X RADIOS	DESIGNED REVIEW: CHRIS DAHL OP948		
ESTIMATED JOB TIME :	GARBAGE COLLECTION DAY :		APPROVAL DATE: 07/01/2025		
INITIAL DESIGN	DATE	DRAFTEE IDENTIFIER	DRAFTEE PEER REVIEW		
SA	14/06/2024	LM			
ISSUE	DESG	DATE	AMMENDMENT DESCRIPTION		
A					
B					
C					
			ALTUS NOMINATED CONTACT: 24HR CONTACT - (07) 3292 4400	SHEET NO: 1 OF 1	

SHORT TERM - STATIC SHOULDER CLOSURE WITH HOLD AND RELEASE (241m to 300m): TWO-WAY ROAD - 60KM/H

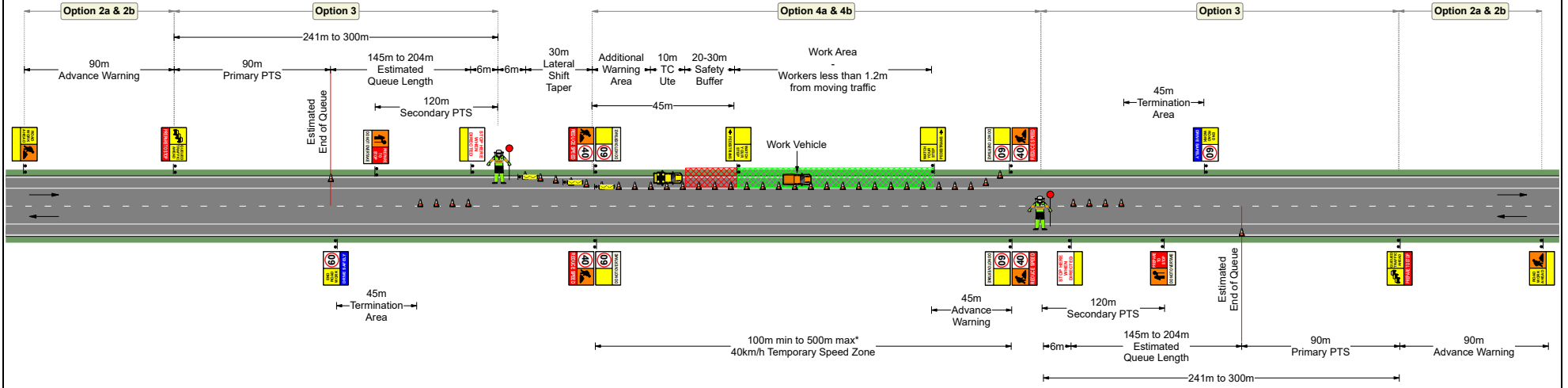

* 1000m Max. with TMD Risk Assessment

- TGS SPECIFIC NOTES:**
- Impact on cyclists, motorcyclists and Public Transport should be considered.
 - Property Access
Maintain property access during work implementation.
 - Requirement for TMR permit for any work on state controlled roads.
 - Site specific factors such as proximity of hospitals, schools, events and rubbish collection should be considered when confirming the TGS is site suitable.
 - Sight distances should be considered when confirming the TGS is site suitable.

All Contradictive Signs
Shall be covered

Scope Of Works

SHORT TERM
GENERIC SHOULDER CLOSURE WITH HOLD AND RELEASE
ON TWO-WAY ROADS - 60 KM/H

CONTROL METHOD
SHOULDER CLOSURE WITH HOLD AND RELEASE

Signage may be duplicated on one side of the road or
remove if unsafe to install on opposite side of the roadway

Installation and Removal of Traffic Control Devices
All Multi-lane road environments & Two-way roads(80km/h & Above)
Shadow Vehicles SHALL be used for worker protection on these roads

Work Site Cross Section

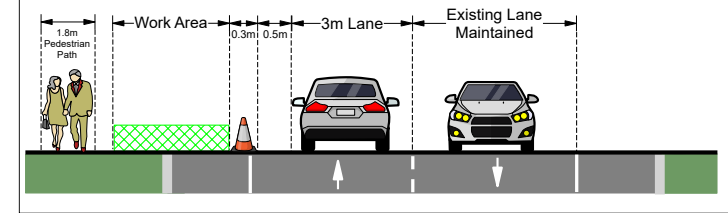

CLIENT CONTACT:	ROAD NAME :	DRAWING NUMBER:	SET UP/DISMANTLE REQUIREMENTS:	APPROVED FOR IMPLEMENTATION	NOT TO SCALE - PRINT A3
	WORKSITE ROAD AUTHORITY :	2024-ALT-GENERIC-223	MIN 2 X TRAFFIC CONTROLLERS 0 X VMS 0 X DDV MIN 1 X SIGNAGE VEHICLES 0 X TMA 0 X QPS		
	BETWEEN ROADS :	GENERAL DISCLAIMER:	WORKSITE REQUIREMENTS:	DESIGNED:	 Call Altus Group Toll Free (Australia) 1300 TRAFFIC (672 334) ABN 84 102 768 061
	ESTIMATED JOB DATE :	- THE TGS/TMP HAS BEEN PREPARED IN ACCORDANCE WITH THE INFORMATION SUPPLIED BY ALL STAKEHOLDERS. - TECHNICAL DUE CARE HAS BEEN APPLIED IN THE COLLATION OF THE RELEVANT INFORMATION ON WHICH THIS TGS/TMP IS BASED. - TRAFFIC AND SITE CONDITIONS AT THE TIME OF THE WORKS MAY VARY FROM THOSE ESTABLISHED AT THE POINT OF DESIGN. - IS RESPONSIBLE FOR UNDERTAKING AN EVALUATION OF THE SITE AND TRAFFIC CONDITIONS AGAINST THE ON SITE APPLICATION CONSTRAINTS OUTLINED WITHIN THE TGS/TMP. - WHERE CONDITIONS VARY FROM THOSE DOCUMENTED, ADDITIONAL INPUT FROM A TM DESIGN PROFESSIONAL SHALL BE SOUGHT PRIOR TO IMPLEMENTATION. - DAILY RECORD KEEPING SHALL BE PERFORMED, INCLUDING RELEVANT SITE INSPECTIONS, DURING WORKS. - THIS TGS/TMP SHALL REMAIN VALID FOR 12 MONTHS FROM DESIGN DATE OR WHERE STATE SPECIFIC GOVERNANCE IS CHANGED, AT THIS POINT THE TGS/TMP WILL NEED TO BE REVIEWED ON CURRENCY OF COMPLIANCE.	MIN 2 X TRAFFIC CONTROLLERS 0 X VMS 0 X DROP DECK MIN 1 X SIGNAGE VEHICLES 0 X TMA 0 X QPS	DESIGNED REVIEW: CHRIS DAHL OP948	
	ESTIMATED JOB TIME :		DEVICE REQUIREMENTS:	APPROVAL DATE: 03/01/2025	
	GARBAGE COLLECTION DAY :		MIN 39 X TOTAL HATS 0 X PTSS MIN 2 X STOP BATS MIN 16 X TOTAL SIGNS MIN 3 X THW'S MIN 2 X RADIOS	ALTUS NOMINATED CONTACT: 24HR CONTACT - (07) 3292 4400	
	INITIAL DESIGN	DATE	DRAFTEE IDENTIFIER	DRAFTEE PEER REVIEW	SHEET NO: 1 OF 1
	SA	14/06/2024	IV		
	ISSUE	DESG	DATE	AMMENDMENT DESCRIPTION	
	A				
	B				
	C				

SHORT TERM - STATIC LEFT LANE CLOSURE - MULTILANE DIVIDED ROADS - 60KM/H

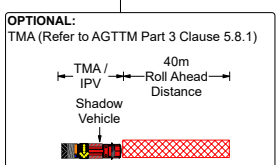
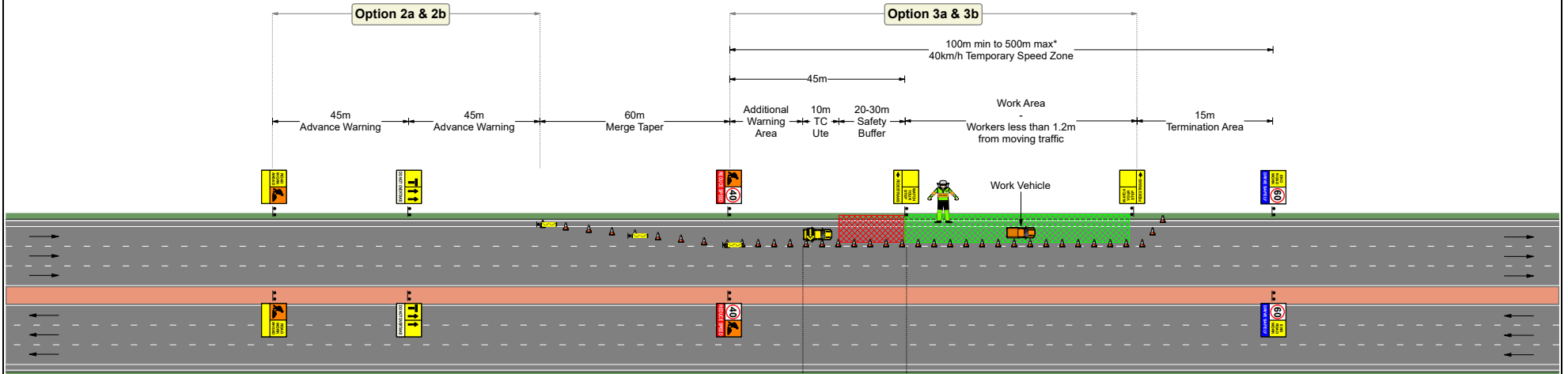

* 1000m Max. with TMD Risk Assessment

- TGS SPECIFIC NOTES:**
- Impact on cyclists, motorcyclists and Public Transport should be considered.
 - Property Access
Maintain property access during work implementation.
 - Requirement for TMR permit for any work on state controlled roads.
 - Site specific factors such as proximity of hospitals, schools, events and rubbish collection should be considered when confirming the TGS is site suitable.
 - Sight distances should be considered when confirming the TGS is site suitable.

All Contradictive Signs Shall be covered

Scope Of Works

SHORT TERM
GENERIC LEFT LANE CLOSURE ON MULTILANE DIVIDED ROADS - 60 KM/H

CONTROL METHOD
LEFT LANE CLOSURE

Signage may be duplicated on one side of the road or remove if unsafe to install on opposite side of the roadway

Installation and Removal of Traffic Control Devices
All Multi-lane road environments & Two-way roads(80km/h & Above)
Shadow Vehicles SHALL be used for worker protection on these roads

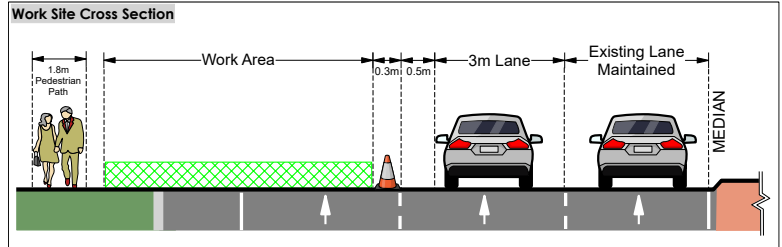

CLIENT CONTACT:	ROAD NAME :	DRAWING NUMBER: 2024-ALT-GENERIC-135	SET UP/DISMANTLE REQUIREMENTS: MIN 1 X TRAFFIC CONTROLLERS 0 X VMS 0 X DDV MIN 1 X SIGNAGE VEHICLES 0 X TMA 0 X QPS	APPROVED FOR IMPLEMENTATION	NOT TO SCALE - PRINT A3																								
	WORKSITE ROAD AUTHORITY :	GENERAL DISCLAIMER: - THE TGS/TMP HAS BEEN PREPARED IN ACCORDANCE WITH THE INFORMATION SUPPLIED BY ALL STAKEHOLDERS. - TECHNICAL DUE CARE HAS BEEN APPLIED IN THE COLLATION OF THE RELEVANT INFORMATION ON WHICH THIS TGS/TMP IS BASED. - TRAFFIC AND SITE CONDITIONS AT THE TIME OF THE WORKS MAY VARY FROM THOSE ESTABLISHED AT THE POINT OF DESIGN. - IS RESPONSIBLE FOR UNDERTAKING AN EVALUATION OF THE SITE AND TRAFFIC CONDITIONS AGAINST THE ON SITE APPLICATION CONSTRAINTS OUTLINED WITHIN THE TGS/TMP. - WHERE CONDITIONS VARY FROM THOSE DOCUMENTED, ADDITIONAL INPUT FROM A TM DESIGN PROFESSIONAL SHALL BE SOUGHT PRIOR TO IMPLEMENTATION. - DAILY RECORD KEEPING SHALL BE PERFORMED, INCLUDING RELEVANT SITE INSPECTIONS, DURING WORKS. - THIS TGS/TMP SHALL REMAIN VALID FOR 12 MONTHS FROM DESIGN DATE OR WHERE STATE SPECIFIC GOVERNANCE IS CHANGED, AT THIS POINT THE TGS/TMP WILL NEED TO BE REVIEWED ON CURRENCY OF COMPLIANCE.	WORKSITE REQUIREMENTS: MIN 1 X TRAFFIC CONTROLLERS 0 X VMS 0 X DROP DECK MIN 1 X SIGNAGE VEHICLES 0 X TMA 0 X QPS	DESIGNED: SIMON AMDAL OP632	 Call Altus Group Toll Free (Australia) 1300TRAFFIC (872 334) ABN 84 102 768 061																								
	BETWEEN ROADS :		DEVICE REQUIREMENTS: MIN 34 X TOTAL HATS 0 X PTSS 0 X STOP BATS MIN 10 X TOTAL SIGNS MIN 3 X THW'S 0 X RADIOS	DESIGNED REVIEW: CHRIS DAHL OP948																									
	ESTIMATED JOB DATE :		APPROVAL DATE: 27/12/2024 ALTUS NOMINATED CONTACT: 24HR CONTACT - (07) 3292 4400																										
	ESTIMATED JOB TIME :			SHEET NO: 1 OF 1																									
	GARBAGE COLLECTION DAY :																												
	<table border="1" style="width: 100%; border-collapse: collapse;"> <thead> <tr> <th>INITIAL DESIGN</th> <th>DATE</th> <th>DRAFTEE IDENTIFIER</th> <th>DRAFTEE PEER REVIEW</th> </tr> </thead> <tbody> <tr> <td>SA</td> <td>14/06/2024</td> <td>HP</td> <td></td> </tr> <tr> <th>ISSUE</th> <th>DESG</th> <th>DATE</th> <th>AMMENDMENT DESCRIPTION</th> </tr> <tr> <td>A</td> <td></td> <td></td> <td></td> </tr> <tr> <td>B</td> <td></td> <td></td> <td></td> </tr> <tr> <td>C</td> <td></td> <td></td> <td></td> </tr> </tbody> </table>	INITIAL DESIGN	DATE	DRAFTEE IDENTIFIER	DRAFTEE PEER REVIEW	SA	14/06/2024	HP		ISSUE	DESG	DATE	AMMENDMENT DESCRIPTION	A				B				C							
INITIAL DESIGN	DATE	DRAFTEE IDENTIFIER	DRAFTEE PEER REVIEW																										
SA	14/06/2024	HP																											
ISSUE	DESG	DATE	AMMENDMENT DESCRIPTION																										
A																													
B																													
C																													

SHORT TERM - SIDE ROAD OPTIONS - ALL SPEED ZONES

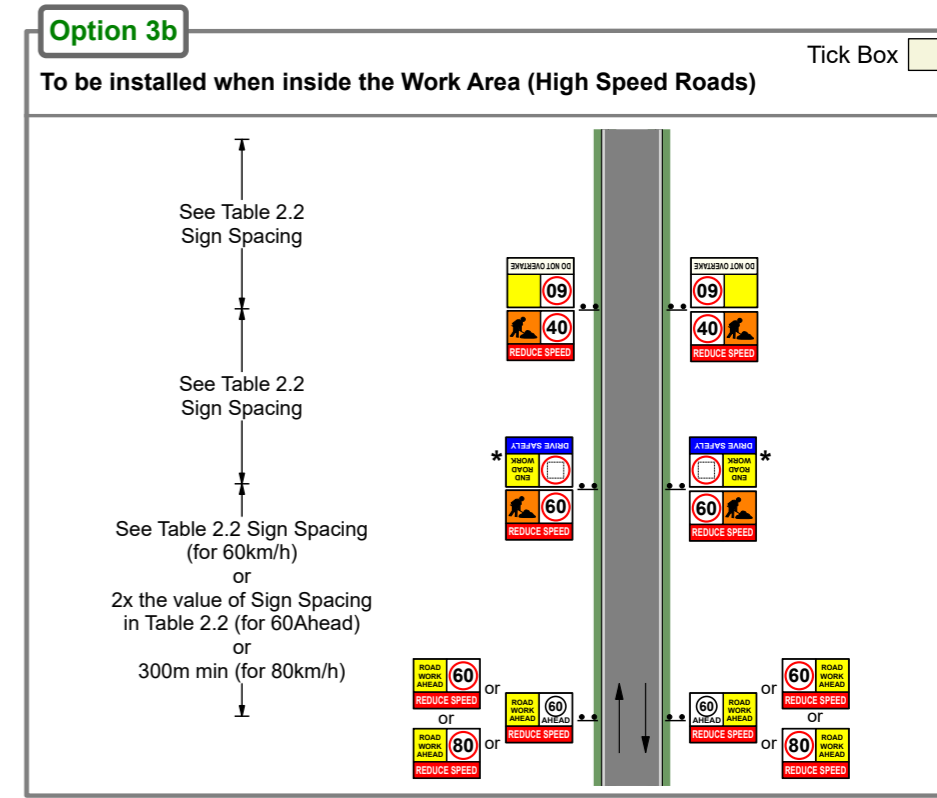
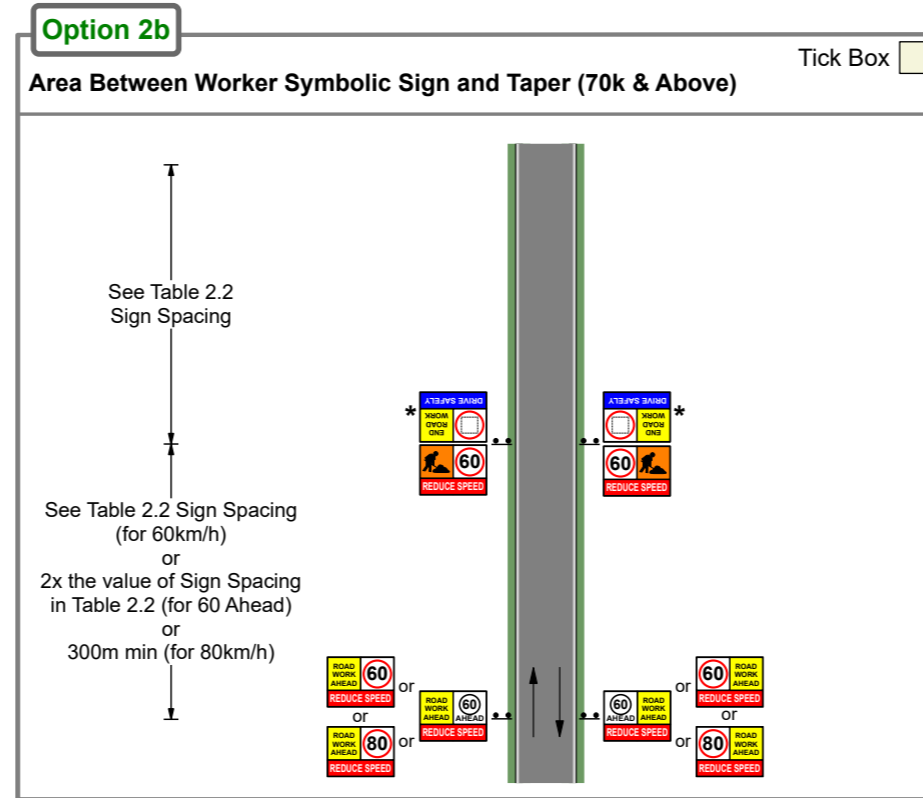
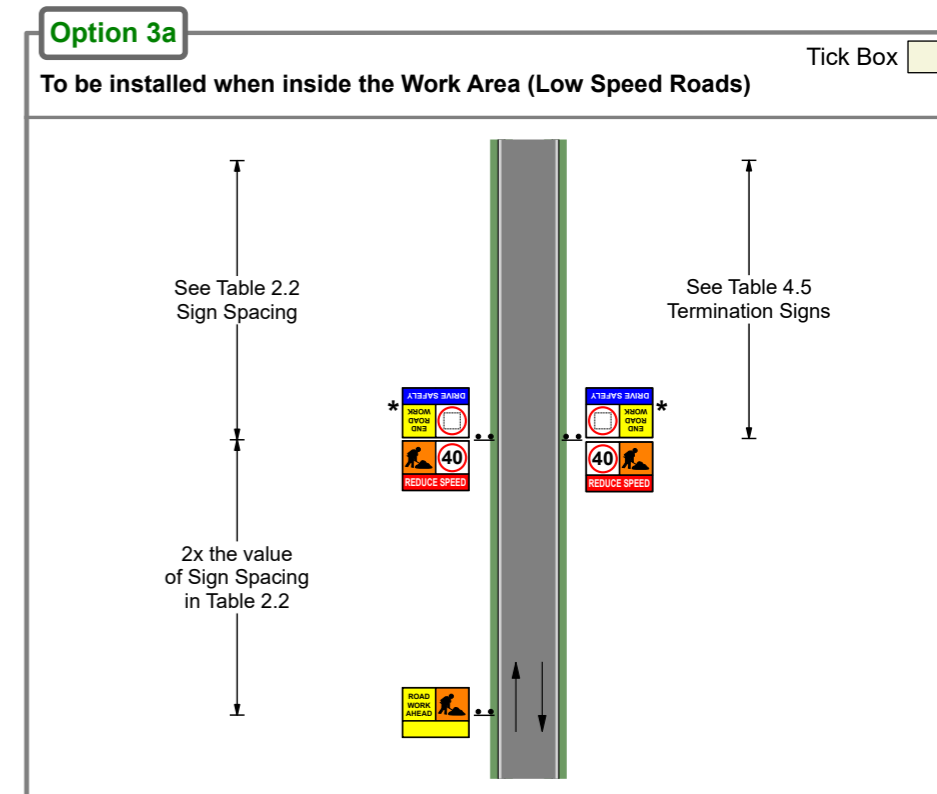
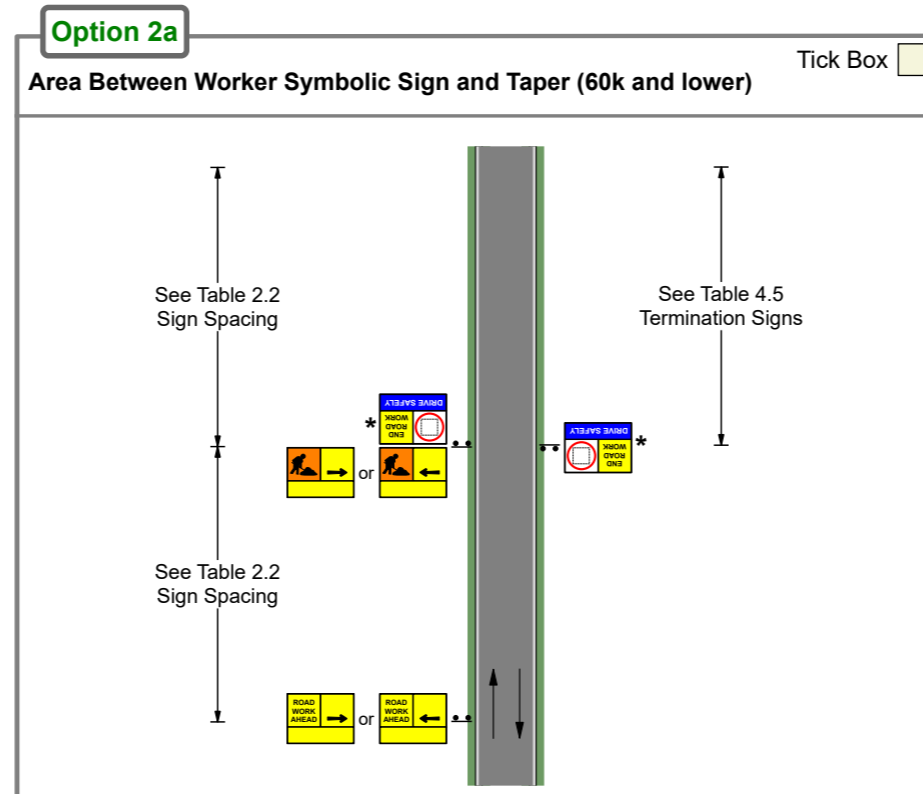
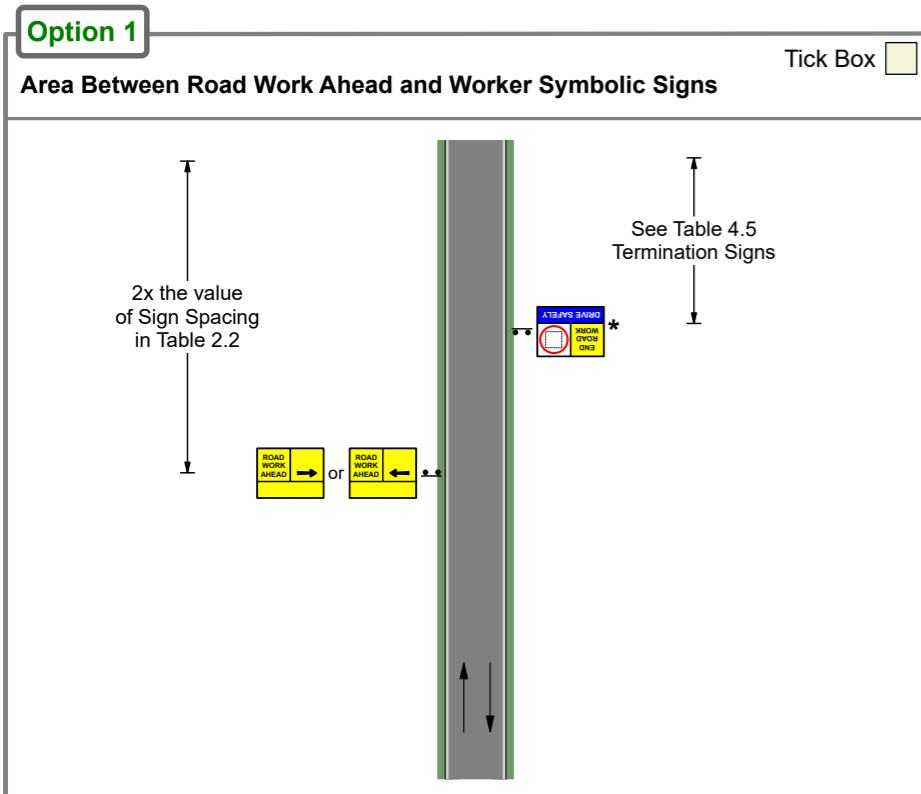

***The Speed Limit must be reinstated**

Notes on the use of RWA/ Speed Restriction and Speed Ahead Signs:

- Use in 80 to 100kph roads
- Use in 70kph roads only and replace Workman Symbolic/ 60 sign
- Use in 110kph roads Only

Signage may be duplicated on one side of the road or remove if unsafe to install on opposite side of the roadway

Installation and Removal of Traffic Control Devices
All Multi-lane road environments & Two-way roads(80km/h & Above)
Shadow Vehicles SHALL be used for worker protection on these roads

<p>CLIENT CONTACT:</p>	<p>ROAD NAME :</p> <p>WORKSITE ROAD AUTHORITY :</p> <p>BETWEEN ROADS :</p> <p>ESTIMATED JOB DATE :</p> <p>ESTIMATED JOB TIME :</p> <p>GARBAGE COLLECTION DAY :</p> <table border="1" style="width: 100%; border-collapse: collapse;"> <tr> <th>INITIAL DESIGN</th> <th>DATE</th> <th>DRAFTEE IDENTIFIER</th> <th>DRAFTEE PEER REVIEW</th> </tr> <tr> <td>SA</td> <td>14/06/2024</td> <td>HP</td> <td></td> </tr> <tr> <th>ISSUE</th> <th>DESG</th> <th>DATE</th> <th>AMMENDMENT DESCRIPTION</th> </tr> <tr> <td>A</td> <td></td> <td></td> <td></td> </tr> <tr> <td>B</td> <td></td> <td></td> <td></td> </tr> <tr> <td>C</td> <td></td> <td></td> <td></td> </tr> </table>	INITIAL DESIGN	DATE	DRAFTEE IDENTIFIER	DRAFTEE PEER REVIEW	SA	14/06/2024	HP		ISSUE	DESG	DATE	AMMENDMENT DESCRIPTION	A				B				C				<p>DRAWING NUMBER:</p> <h2 style="text-align: center;">2024-ALT-GENERIC-435</h2> <p>GENERAL DISCLAIMER:</p> <p>- THE TGS/TMP HAS BEEN PREPARED IN ACCORDANCE WITH THE INFORMATION SUPPLIED BY ALL STAKEHOLDERS. - TECHNICAL DUE CARE HAS BEEN APPLIED IN THE COLLATION OF THE RELEVANT INFORMATION ON WHICH THIS TGS/TMP IS BASED. - TRAFFIC AND SITE CONDITIONS AT THE TIME OF THE WORKS MAY VARY FROM THOSE ESTABLISHED AT THE POINT OF DESIGN. - IS RESPONSIBLE FOR UNDERTAKING AN EVALUATION OF THE SITE AND TRAFFIC CONDITIONS AGAINST THE 'ON SITE APPLICATION CONSTRAINTS' OUTLINED WITHIN THE TGS/TMP. - WHERE CONDITIONS VARY FROM THOSE DOCUMENTED, ADDITIONAL INPUT FROM A TM DESIGN PROFESSIONAL SHALL BE SOUGHT PRIOR TO IMPLEMENTATION. - DAILY RECORD KEEPING SHALL BE PERFORMED, INCLUDING RELEVANT SITE INSPECTIONS, DURING WORKS. - THIS TGS/TMP SHALL REMAIN VALID FOR 12 MONTHS FROM DESIGN DATE OR WHERE STATE SPECIFIC GOVERNANCE IS CHANGED. AT THIS POINT THE TGS/TMP WILL NEED TO BEE REVIEWED ON CURRENCY OF COMPLIANCE.</p>	<p>SET UP/DISMANTLE REQUIREMENTS:</p> <table style="width: 100%;"> <tr> <td>0 X TRAFFIC CONTROLLERS</td> <td>0 X VMS</td> <td>0 X DDV</td> </tr> <tr> <td>0 X SIGNAGE VEHICLES</td> <td>0 X TMA</td> <td>0 X QPS</td> </tr> </table> <p>WORKSITE REQUIREMENTS:</p> <table style="width: 100%;"> <tr> <td>0 X TRAFFIC CONTROLLERS</td> <td>0 X VMS</td> <td>0 X DROP DECK</td> </tr> <tr> <td>0 X SIGNAGE VEHICLES</td> <td>0 X TMA</td> <td>0 X QPS</td> </tr> </table> <p>DEVICE REQUIREMENTS:</p> <table style="width: 100%;"> <tr> <td>0 X TOTAL HATS</td> <td>0 X PTSS</td> <td>0 X STOP BATS</td> </tr> <tr> <td>0 X TOTAL SIGNS</td> <td>0 X THM'S</td> <td>0 X RADIOS</td> </tr> </table>	0 X TRAFFIC CONTROLLERS	0 X VMS	0 X DDV	0 X SIGNAGE VEHICLES	0 X TMA	0 X QPS	0 X TRAFFIC CONTROLLERS	0 X VMS	0 X DROP DECK	0 X SIGNAGE VEHICLES	0 X TMA	0 X QPS	0 X TOTAL HATS	0 X PTSS	0 X STOP BATS	0 X TOTAL SIGNS	0 X THM'S	0 X RADIOS	<p style="text-align: center; color: red;">APPROVED FOR IMPLEMENTATION</p> <p>DESIGNED: SIMON AMDAL OP632</p> <p>DESIGNED REVIEW: SIMON AMDAL OP632</p> <p>APPROVAL DATE: 28/06/2024</p> <p>ALTUS NOMINATED CONTACT: 24HR CONTACT - (07) 3292 4400</p> <p>SHEET NO: 1 OF 1</p>	<p style="text-align: center; color: red;">NOT TO SCALE - PRINT A3</p> <div style="text-align: center;"> <p>ALTUS GROUP</p> <p>Call Altus Group Toll Free (Australia) 1300TRAFFIC (872 334) ABN 84 102 768 061</p> </div>
INITIAL DESIGN	DATE	DRAFTEE IDENTIFIER	DRAFTEE PEER REVIEW																																												
SA	14/06/2024	HP																																													
ISSUE	DESG	DATE	AMMENDMENT DESCRIPTION																																												
A																																															
B																																															
C																																															
0 X TRAFFIC CONTROLLERS	0 X VMS	0 X DDV																																													
0 X SIGNAGE VEHICLES	0 X TMA	0 X QPS																																													
0 X TRAFFIC CONTROLLERS	0 X VMS	0 X DROP DECK																																													
0 X SIGNAGE VEHICLES	0 X TMA	0 X QPS																																													
0 X TOTAL HATS	0 X PTSS	0 X STOP BATS																																													
0 X TOTAL SIGNS	0 X THM'S	0 X RADIOS																																													

SHORT TERM - FOOTPATH CLOSURE WITH PEDESTRIAN MANAGEMENT: ALL SPEEDZONES

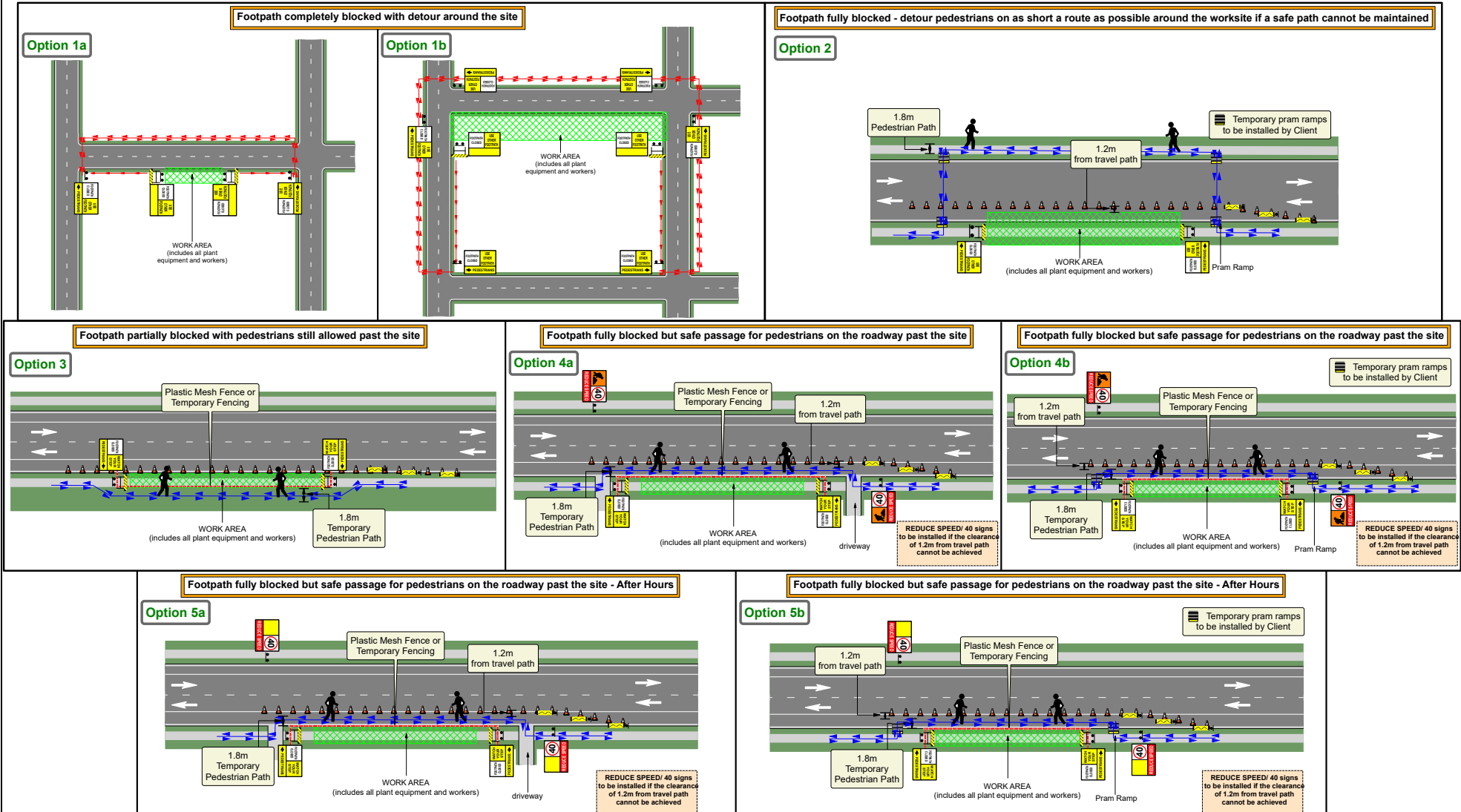

CLIENT CONTACT: . . .	ROAD NAME : . WORKSITE ROAD AUTHORITY : . BETWEEN ROADS : . ESTIMATED JOB DATE : . ESTIMATED JOB TIME : . GARBAGE COLLECTION DAY : .	DRAWING NUMBER: <h3 style="text-align: center;">2024-ALT-GENERIC-099</h3> GENERAL DISCLAIMER: - THE TGS/TMP HAS BEEN PREPARED IN ACCORDANCE WITH THE INFORMATION SUPPLIED BY ALL STAKEHOLDERS. - TECHNICAL DUE CARE HAS BEEN APPLIED IN THE COLLATION OF THE RELEVANT INFORMATION ON WHICH THIS TGS/TMP IS BASED. - TRAFFIC AND SITE CONDITIONS AT THE TIME OF THE WORKS MAY VARY FROM THOSE ESTABLISHED AT THE POINT OF DESIGN. - IS RESPONSIBLE FOR UNDERTAKING AN EVALUATION OF THE SITE AND TRAFFIC CONDITIONS AGAINST THE ON SITE APPLICATION CONSTRAINTS OUTLINED WITHIN THE TGS/TMP. - WHERE CONDITIONS VARY FROM THOSE DOCUMENTED, ADDITIONAL INPUT FROM A TM DESIGN PROFESSIONAL SHALL BE SOUGHT PRIOR TO IMPLEMENTATION. - DAILY RECORD KEEPING SHALL BE PERFORMED, INCLUDING RELEVANT SITE INSPECTIONS, DURING WORKS. - THIS TGS/TMP SHALL REMAIN VALID FOR 12 MONTHS FROM DESIGN DATE OR WHERE STATE SPECIFIC GOVERNANCE IS CHANGED. AT THIS POINT THE TGS/TMP WILL NEED TO BE REVIEWED ON CURRENCY OF COMPLIANCE.	SET UP/DISMANTLE REQUIREMENTS: MIN 1 X TRAFFIC CONTROLLERS 0 X VMS 0 X DDV MIN 1 X SIGNAGE VEHICLES 0 X TMA 0 X QPS	WORKSITE REQUIREMENTS: MIN 1 X TRAFFIC CONTROLLERS 0 X VMS 0 X DROP DECK MIN 1 X SIGNAGE VEHICLES 0 X TMA 0 X QPS	DEVICE REQUIREMENTS: -- X TOTAL HATS 0 X PTSS 0 X STOP BATS -- X TOTAL SIGNS MIN 3 X THW'S -- X RADIOS	APPROVED FOR IMPLEMENTATION	NOT TO SCALE - PRINT A3	
						DESIGNED: SIMON AMDAL OP632 DESIGNED REVIEW: CHRIS DAHL OP948	 ALTUS GROUP Call Altus Group Toll Free (Australia) 1300 TRAFFIC (872 334) ABN 84 102 768 061 	
						APPROVAL DATE: 07/01/2025 ALTUS NOMINATED CONTACT: 24HR CONTACT - (07) 3292 4400		
						SHEET NO: 1 OF 1		

TGS - 2024-ALT-GENERIC-100 - STATIC CLOSURES GENERIC SUITE GENERAL NOTES - 1

This TGS must be fully implemented prior to works commencing.

TGS Installation
General
 TTM measures shall be installed, maintained and removed in a planned and safe manner. Prior to commencing, the TMI shall check and review the approved TMP / TGS, the worksite and the proposed activity to ensure they are complementary and are appropriate. This section provides best principles and practices guidance.

The TMI shall check the road environment, especially the "on the day" traffic flows, to ensure that it is at an appropriate level for the TTM intended. A 5-minute count of traffic should provide an appropriate estimate of volumes to reference against values recorded in the TMP or the TGS.

If the worksite and the approved TMP are not complementary, before occupying the worksite the TMI shall determine whether they can:
 • make compliant adjustments (e.g. lengthen taper within tolerances) to the TGS
 • contact the TMD to approve relevant modifications (e.g. additional signs or distances outside of tolerances) to the TGS
 • contact the relevant Road Infrastructure Manager traffic control facility to initiate actions identified on the TGS to be taken (e.g. change in the VMS, Variable Speed Limit Signs or Lane Usage Signage).

Where the TMP and TGS cannot be suitably adjusted or modified, the TMI should advise the Principal Contractor that they are not appropriate, and the works should be postponed.

All adjustments and authorised modifications are to be recorded on the TMP and TGS or on-site record.

Typical Installation Principles
 Installation is typically carried out applying one of the processes in accordance with QGTTM Part 5 as "short term – low impact works" to protect the TTM staff. The examples in this section are based on limiting high risk manoeuvres during installation including U-Turns and loops exposing workers to live traffic without protection.

Fundamental principles that should be complied with to ensure safety during this work activity are that:
 • travel should only be in a forward direction on any road
 • the TTM vehicle may be used as added protection considering the:
 – availability of safe park up area(s) near the signage placement location
 – line of sight to approaching vehicles
 – visibility of the worker and TTM vehicle to approaching vehicles
 – location of signage/devices on vehicle which need to be accessed
 – worker access to vehicle (e.g. not through crush zones)
 – available space on road shoulder or median
 – geometry/terrain of shoulder or median
 – distance between vehicle and travel path / shoulder drop off
 – TMI proximity to 'expected travel path while traversing between vehicle and signage location
 – likely area in which the vehicle may move if impacted
 – availability of 'gaps in traffic' or lookout
 • turn around procedures shall be conducted in a safe and legal manner
 • TMI shall face the traffic when placing devices
 • all workers shall know their escape route at all times
 • the vehicle mounted warning device shall be operating and the hazard/arrow board used as required
 • all workers shall wear correct PPE
 • a look out person/spotter shall be used for all activities where required in accordance with QGTTM Part 5
 • full co-ordination of any ITS infrastructure which may assist the TGS installation
 • the locations and types of devices are recorded in the diary
 • the TGS is implemented as approved and a copy is available on site.

If it is considered too dangerous due to speed or volume to install the TGS using the protections defined in QGTTM Part 5, then consideration needs to be given to adopting a mobile convoy (refer QGTTM Part 4) or other controls e.g. manual traffic control to hold traffic during installation under its own TGS (refer QGTTM Part 3). A different installation sequence may need to be adopted to address any site-specific circumstances and can be approved by TMD or other authorised person.

TGS Installation
Installation Process
 The general procedure for setting up a site is to:
 1. locate the work area using GPS, landmarks, side streets, chainage
 2. install devices as outlined in the TGS for side streets first
 3. install devices as outlined in the TGS for the non-working lane (un-affected direction)
 4. install devices as outlined in the TGS for the working lane (affected direction) to complete installation.

All sign spacings and taper lengths will be noted on the TGS and should be in accordance with QGTTM Part 3.

Placement of Signs and Devices
 The scenarios in this Section are designed to encourage workers to review the safest installation process.
 Many factors can influence the appropriate sequence for installation including but not limited to road geometry, hills, crests, curves, surface condition, lane widths, shoulder width, traffic volumes, peak traffic flows, road user travel speed, road user make up (e.g. % of heavy vehicles or cyclists), lighting and time of day, and weather.

Positioning of Signs and Devices
 Signs and devices are to be positioned and erected so that:
 a. they are properly displayed and securely mounted.
 b. they are within the line of sight of the intended road user.
 c. they cannot be obscured from view (e.g. by vegetation or parked cars).
 d. they do not obscure other devices from the line of sight of the intended road user
 e. they do not become a possible hazard to workers, pedestrians, cyclists or vehicles
 f. they do not deflect traffic or vulnerable road users into an undesirable path
 g. they do not restrict sight distance for drivers entering from side roads, streets or private driveways
 h. they are not installed using supports that could be a hazard if struck by a vehicle.

It is important that pavement markings and raised pavement markers are considered in conjunction with the placement of other delineation devices, temporary barriers and channelling barricades, to ensure road users are safely directed through the site without conflicting messages. Delineating devices (e.g. Retroreflective Traffic cones 700mm, bollards, post mounted delineators) should be placed as per the location on the TGS as designed by the TMD, or if not noted should generally be placed as follows:
 a. Edge of traffic lane to line of traffic cones, bollards or longitudinal channelling devices:
 i. 0.5m offset for posted speed limit during roadworks up to and including 60 km/h
 ii. 1.0m offset for posted speed limit during roadworks over 60 km/h
 b. Edge of traffic lane to road work delineators or temporary hazard markers – 1.0 m
 c. Edge of traffic lane to road safety barrier system:
 i. 0.3m for a posted speed limit during roadworks up to and including 40 km/h
 ii. 0.5m for a posted speed limit during roadworks 50 km/h to 60km/h
 iii. 1.0m for a posted speed limit during roadworks 70 km/h to 80km/h
 iv. 2.0m for a posted speed limit during roadworks greater than 80 km/h

Typical Locations for Signs
 Short term - Signs mounted on portable supports used for short-term operation should generally be located as follows:
 (i) In open road areas
 On the road shoulder a minimum of 1m clear of the travelled path if practical.
 (ii) In built-up areas
 Behind the kerb if visible to oncoming traffic and not obstructing pedestrians or cyclists, otherwise on the pavement as near as practicable to the kerb without the sign becoming obscured and without obstructing moving traffic or cyclists.

All signs on portable supports shall be a minimum height of 200mm above the level of the nearest lane of traffic and shall be level.

Tolerances
 Adjustments to a TTM installation are the relocation of signs and devices within approved tolerances. Any changes that exceed tolerances are classed as a modification and shall be endorsed and authorised by a TMD. If signs and devices are required to be moved due to obstructions, and relocation exceeds tolerances, the TMI shall contact the TMD for instruction on alternate installation methods or options.

Local constraints may not allow signs and devices to be placed exactly in accordance with the relevant TGS.

Judgement will therefore be necessary to place signs and devices as close as possible to the locations / spacings indicated. Should variations to the recommended spacing be required then it is generally preferable to increase the spacing within tolerances.

Tolerances in distances - (All values are in meters)		
Measurement	-10%	+25%
15	13	18
20	18	25
30	27	37
45	41	56
60	54	75
90	81	112

WORK SITE LEGEND

	Retroreflective Cones 700mm		Work Area
	Traffic Controller		Safety Buffer
	Barrier Board		Pedestrian Path

FATIGUE MANAGEMENT

	Active Traffic Controllers
2-4	Requires 1 Additional TC
5-8	Requires 2 Additional TC's
9-12	Requires 3 Additional TC's

CLIENT CONTACT: ROAD NAME: WORKSITE ROAD AUTHORITY: BETWEEN ROADS: ESTIMATED JOB DATE: ESTIMATED JOB TIME: GARBAGE COLLECTION DAY:	DRAWING NUMBER: 2024-ALT-GENERIC-100-NOTES_1	SET UP/DISMANTLE REQUIREMENTS: 0 X TRAFFIC CONTROLLERS 0 X SIGNAGE VEHICLES 0 X VMS 0 X TMA 0 X DDV 0 X QPS	APPROVED FOR IMPLEMENTATION	NOT TO SCALE - PRINT A3																							
					GENERAL DISCLAIMER: - THE TGS/TMP HAS BEEN PREPARED IN ACCORDANCE WITH THE INFORMATION SUPPLIED BY ALL STAKEHOLDERS. - TECHNICAL DUE CARE HAS BEEN APPLIED IN THE COLLATION OF THE RELEVANT INFORMATION ON WHICH THIS TGS/TMP IS BASED. - TRAFFIC AND SITE CONDITIONS AT THE TIME OF THE WORKS MAY VARY FROM THOSE ESTABLISHED AT THE POINT OF DESIGN. - IS RESPONSIBLE FOR UNDERTAKING AN EVALUATION OF THE SITE AND TRAFFIC CONDITIONS AGAINST THE ON SITE APPLICATION CONSTRAINTS OUTLINED WITHIN THE TGS/TMP. - WHERE CONDITIONS VARY FROM THOSE DOCUMENTED, ADDITIONAL INPUT FROM A TMI DESIGN PROFESSIONAL SHALL BE SOUGHT PRIOR TO IMPLEMENTATION. - DAILY RECORD KEEPING SHALL BE PERFORMED, INCLUDING RELEVANT SITE INSPECTIONS, DURING WORKS. - THIS TGS/TMP SHALL REMAIN VALID FOR 12 MONTHS FROM DESIGN DATE OR WHERE STATE SPECIFIC COVENANCE IS CHANGED. AT THIS POINT THE TGS/TMP WILL NEED TO BE REVIEWED ON CURRENCY OF COMPLIANCE.	WORKSITE REQUIREMENTS: 0 X TRAFFIC CONTROLLERS 0 X SIGNAGE VEHICLES 0 X VMS 0 X TMA 0 X DROP DECK 0 X QPS	DESIGNED: SIMON AMDAL OP632 DESIGNED REVIEW: CHRIS DAHL OP948																				
<table border="1"> <thead> <tr> <th>INITIAL DESIGN</th> <th>DATE</th> <th>DRAFTEE IDENTIFIER</th> <th>DRAFTEE PEER REVIEW</th> </tr> </thead> <tbody> <tr> <td>SA</td> <td>14/06/2024</td> <td>JP</td> <td></td> </tr> <tr> <th>ISSUE</th> <th>DESG</th> <th>DATE</th> <th>AMMENDMENT DESCRIPTION</th> </tr> <tr> <td>A</td> <td></td> <td></td> <td></td> </tr> <tr> <td>B</td> <td></td> <td></td> <td></td> </tr> <tr> <td>C</td> <td></td> <td></td> <td></td> </tr> </tbody> </table>	INITIAL DESIGN	DATE	DRAFTEE IDENTIFIER	DRAFTEE PEER REVIEW	SA	14/06/2024	JP		ISSUE	DESG	DATE	AMMENDMENT DESCRIPTION	A				B				C				DEVICE REQUIREMENTS: 0 X TOTAL HATS 0 X TOTAL SIGNS 0 X PTSS 0 X THMS 0 X STOP BATS 0 X RADIOS	APPROVAL DATE: 07/01/2025 ALTUS NOMINATED CONTACT: 24HR CONTACT - (07) 3292 4400 SHEET NO: 1 OF 3	 Call Altus Group Toll Free (Australia) 1300TRAFFIC (672 334) ABN 84 102 768 061
INITIAL DESIGN	DATE	DRAFTEE IDENTIFIER	DRAFTEE PEER REVIEW																								
SA	14/06/2024	JP																									
ISSUE	DESG	DATE	AMMENDMENT DESCRIPTION																								
A																											
B																											
C																											

TGS - 2024-ALT-GENERIC-100 - STATIC CLOSURES GENERIC SUITE GENERAL NOTES - 2

Traffic controllers
 Worksites are hazardous areas so use manual traffic control only where PTCs are insufficient to provide the safety, capacity and efficiency required for effective traffic control. When traffic controllers are used, traffic controllers cannot direct a road user to contradict upcoming intersection signals. Traffic controllers are to coordinate activities with operating signals. If traffic controllers are operating within close proximity to a signalised intersection and the lights are flashing yellow or are off, a traffic controller shall only control one lane and the approach to this intersection shall be reduced to one lane of traffic. Where works cause delays to traffic flow or a side road intersects the worksite, do not use an automated PTC, a traffic controller is required. The following requirements and recommendations apply when using traffic controllers:

- Only competent persons with appropriate certification shall be appointed as a traffic controller (see QGTTM Part 7).
- Speed shall be 60 km/h maximum. Provide a temporary speed limit of 60 km/h or less on the approach to a traffic controller if the speed is higher (see Section 5.5.1).
- An escape route shall be identified for each traffic controller from their traffic control position.
- Traffic controllers shall be positioned a clear sight distance from approaching road users (see QGTTM Part 3 Section 2.5.4) with no obstruction and where they are not obstructing visibility to traffic control devices (i.e.signs). No obstruction should be located in the area between the traffic controller and the end of the line of four cones.
- Ensure that a work vehicle is not parked in a way that impacts the visibility of the traffic controller or, limits the traffic controller's escape route or, is parked between the traffic controller and the taper.
- Ensure that traffic controllers are visible at all times of the day, particularly at dawn, dusk, against low morning or evening sun, when in the shade on a sunny day or working in dusty conditions.
- Ensure that traffic controllers are well illuminated at night. Where required, provide additional lighting.
- Relieve traffic controllers from traffic controller duties at least every 2 hours for at least 15 minutes.
- If cone tapers are used, position the traffic controller 6 m in front of the taper on the left-hand shoulder or edge of the road and facing approaching traffic.
- Place four traffic cones spaced 4 m apart, on the center-line 6 m in front of the traffic controller position.
- If there is a queue, traffic controllers can move to the driver's side when safe to do so to remain visible to all road users.
- Under no circumstances are traffic controllers to stand or operate unprotected in a lane carrying traffic.
- Traffic controllers are to only communicate with a road user once the vehicle has stopped and is safe to do so.
- Ensure a single traffic controller never controls more than one lane of traffic or more than one approach.

A single traffic controller can operate two PTSS at one time in special circumstances.

- Provide a traffic controller at intersections to guide road users entering from a side road.
- Some intersections require three or more traffic controllers. Where multiple traffic controllers are used they are required to:
 - ensure that road users are not seeing conflicting message from other traffic controllers at different locations of the worksite
 - be in continuous radio contact with each other when they are not visible to each other.

For detailed guidance on traffic controllers see QGTTM Part 7.

Table 4.4(a) – Maximum spacing for repeater PREPARE TO STOP signs

Speed (km/h)*	Distance (m)
≤55	60
≥56	180

* The 'Speed' value to be used for the maximum spacing for repeater PREPARE TO STOP signs is the actual posted speed (temporary or permanent) which applies (this will generally be 60 km/h but may be less) where the repeater spacing is required. If the speed limit changes within a repeater spacing, use the spacing for the lower speed limit.

Note: The 200 m zone in Figure 2.2 does not apply.

Table 4.4(b) – Minimum distance from ROADWORK AHEAD or variable message sign to primary PREPARE TO STOP sign

Speed (km/h)^	Distance (m)
≤55	30
≥56–65	90
≥66–75	140
≥76–85	240
≥86	Four times the speed (km/h)

^The 'Speed' value to be used for the minimum distance from the ROADWORK AHEAD or variable message sign to the primary PREPARE TO STOP sign is the actual permanent posted speed of the road prior to any reduction for the roadworks.

Table 6.1 shows clearance between an excavation, or any ground level hazard associated with the excavation, and the nearest traffic lane, relative to speed and traffic volume. The delineation method is also shown as one of three options. These are as follows:

- Option 1. Use traffic cones or bollards spaced as shown in Section 5.4.1.
- Option 2. Use traffic cones or bollards spaced at 4 m maximum.
- Option 3. Use a road safety barrier system (see Section 5.3.1).

Table 6.1: Delineation adjacent to excavations

Speed (km/h)	Traffic volume (vpd)*	Clearance to excavation (m)	Protection required		
			Depth of excavation (mm)		
			50 to 250	251 to 500	>500
≤ 65	Any	< 2.5	Option 1	Option 2	Option 3
		2.5 - 5	Option 1	Option 1	Option 2
		> 5	Option 1	Option 1	Option 1
≥ 70	≤ 1500	≤ 5	Option 1	Option 2	Option 3
		> 5	Option 1	Option 1	Option 1
		≤ 6	Option 1	Option 2	Option 3
	> 1500	> 6	Option 1	Option 2	Option 1

* For multilane roads use volume in one direction. For two-lane, two-way roads use the sum of both directions. Any variations to the recommendations in this table need to be supported by a risk assessment.

** For Options 1 and 2, cones or bollards are to be placed at the top of the excavation.

Table 2.2: Sign spacing

Speed (km/h)	Distance (m)
≤55	15
56 - 65	45
≥ 66	Equal to the speed (km/h)

Table 2.3: Prepare to Stop/Traffic Controller (symbolic) sign position from end of traffic queue

Speed (km/h)*	Minimum Distance (m)
≤ 45	50
46 - 55	70
56 - 65	90
≥ 66	Two times the speed of traffic (km/h)

* Choose speed as per Figure 2.6. For example, if signs are positioned in the green zone, use distance which corresponds to a speed of 110 km/h in Table 2.3. If signs are positioned in the yellow zone, use distance which corresponds to a speed 80 km/h, 60 km/h for the blue zone and so on.

Figure 2.2(a) – Sign or hazard within 200 m of a speed zone change

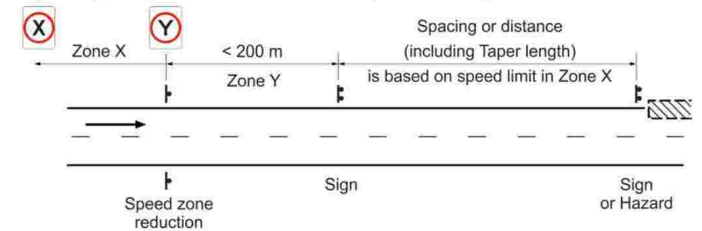
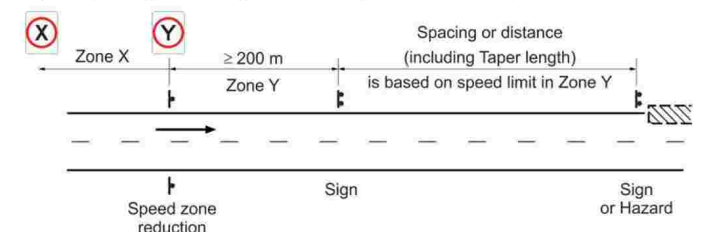

Figure 2.2(b) – Sign or hazard greater than or equal to 200 m from a speed zone change



CLIENT CONTACT:	ROAD NAME :	DRAWING NUMBER:	SET UP/DISMANTLE REQUIREMENTS:	APPROVED FOR IMPLEMENTATION	NOT TO SCALE - PRINT A3	
	WORKSITE ROAD AUTHORITY :	2024-ALT-GENERIC-100-NOTES_2	0 X TRAFFIC CONTROLLERS 0 X SIGNAGE VEHICLES	0 X VMS 0 X TMA		0 X DDV 0 X QPS
	BETWEEN ROADS :	GENERAL DISCLAIMER:	WORKSITE REQUIREMENTS:	DESIGNED:	<p>Call Altus Group Toll Free (Australia) 1300TRAFFIC (872 334) ABN 84 102 768 061</p>	
	ESTIMATED JOB DATE :	- THE TGS/TMP HAS BEEN PREPARED IN ACCORDANCE WITH THE INFORMATION SUPPLIED BY ALL STAKEHOLDERS. - TECHNICAL DUE CARE HAS BEEN APPLIED IN THE COLLATION OF THE RELEVANT INFORMATION ON WHICH THIS TGS/TMP IS BASED. - TRAFFIC AND SITE CONDITIONS AT THE TIME OF THE WORKS MAY VARY FROM THOSE ESTABLISHED AT THE POINT OF DESIGN. - IS RESPONSIBLE FOR UNDERTAKING AN EVALUATION OF THE SITE AND TRAFFIC CONDITIONS AGAINST THE ON SITE APPLICATION CONSTRAINTS OUTLINED WITHIN THE TGS/TMP. WHERE CONDITIONS VARY FROM THOSE DOCUMENTED, ADDITIONAL INPUT FROM A TM DESIGN PROFESSIONAL SHALL BE SOUGHT PRIOR TO IMPLEMENTATION. - DAILY RECORD KEEPING SHALL BE PERFORMED, INCLUDING RELEVANT SITE INSPECTIONS, DURING WORKS. - THIS TGS/TMP SHALL REMAIN VALID FOR 12 MONTHS FROM DESIGN DATE OR WHERE STATE SPECIFIC GOVERNANCE IS CHANGED, AT THIS POINT THE TGS/TMP WILL NEED TO BE REVIEWED ON CURRENCY OF COMPLIANCE.	0 X TRAFFIC CONTROLLERS 0 X SIGNAGE VEHICLES	0 X VMS 0 X TMA		0 X DROP DECK 0 X QPS
	ESTIMATED JOB TIME :		DEVICE REQUIREMENTS:	DESIGNED REVIEW:		
	GARBAGE COLLECTION DAY :		0 X TOTAL HATS 0 X TOTAL SIGNS	CHRIS DAHL OP948		APPROVAL DATE: 07/01/2025
	INITIAL DESIGN		0 X PTSS 0 X THMS	ALTUS NOMINATED CONTACT:		24HR CONTACT - (07) 3292 4400
	DATE		0 X STOP BATS 0 X RADIOS	SHEET NO:	2 OF 3	
	DRAFTEE IDENTIFIER					
	DRAFTEE PEER REVIEW					
	SA	14/06/2024				
	ISSUE	DESG				
	A					
	B					
	C					
	AMMENDMENT DESCRIPTION					

TGS - 2024-ALT-GENERIC-100 - STATIC CLOSURES GENERIC SUITE GENERAL ESTIMATED QUEUE LENGTHS - ADDITIONAL SIGNAGE

Queueing is expected for 'through' methods at stop locations where PTCs or traffic controllers are positioned, sometimes resulting in collision. Collision can occur when the stationary queue extends past the PREPARE TO STOP sign location, most commonly when speed is greater than 70 km/h or the sight distance of approaching traffic to the end of the queue is:

- less than two times the speed limit in open road areas
- less than 1.5 times the speed limit in built-up areas.

To estimate queue length:

- Count the number of average and oversized vehicles that pass the PTC/traffic controller position for five (5) minutes.
- Consider whether the majority of vehicles have been average or oversized (i.e. trucks). This will influence the 'multiplier' column used in Table 4.3.
- Multiply the number of vehicles counted by the number in the chosen 'multiplier' column

(Ma for mostly average sized vehicles, or Mo for mostly oversized vehicles) using the maximum stop time required at the specific worksite.

- If you are unsure of the maximum required stop time or whether to use the 'average' or 'oversized' multiplier, seek assistance from a

competent person or road authority.

- Use the formula below to calculate the estimated queue length:

$$(\text{number of average vehicles} \times Ma) + (\text{number of oversized vehicles} \times Mo) = \text{queue length}$$

Example

$$\begin{array}{l} 2 \text{ Min Hold} \quad (5 \quad \times \quad 2.4) \quad + \quad (1 \quad \times \quad 8) \quad = \quad 20\text{m} \\ 5 \text{ Min Hold} \quad (5 \quad \times \quad 6.0) \quad + \quad (1 \quad \times \quad 20) \quad = \quad 50\text{m} \end{array}$$

If more accurate data is available (e.g. traffic counts), this should be used instead of counting vehicles for five (5) minutes.

If further information or clarification is required consult a TMD

Table 4.3: Estimated queue length

Maximum stopping time (minutes)	Multiplier	
	Ma (multiplier for average vehicles)	Mo (multiplier for oversized vehicles)
2	2.4	8
5	6	20
10	12	40
15	18	60
30*	36	120

*A 30 minute stop time is unusual but has been included for some circumstances.

Figure 4.3 illustrates an example of sign positioning for queues as per the steps above for a speed of 60 km/h where the PREPARE TO STOP sign is less than or equal to 240 m away from the PTC/traffic controller. This diagram is not an example of how to install all traffic control devices and is not to be used as a TGS diagram.

Figure 4.3: Avoiding end of queue collisions (≤ 240 m)

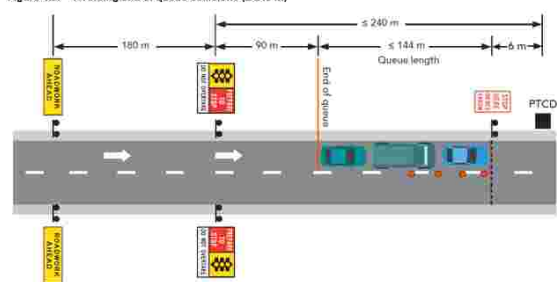

Figure 4.4 illustrates an example of sign positioning for queues as per steps above for a speed of 60 km/h where the primary PREPARE TO STOP sign is more than 240 m, but less than or equal to 300 m away from the PTC/traffic controller. This diagram is not an example of how to install all traffic control devices and is not to be used as a TGS diagram.

Figure 4.4: Avoiding end of queue collisions (241 m to 300 m)

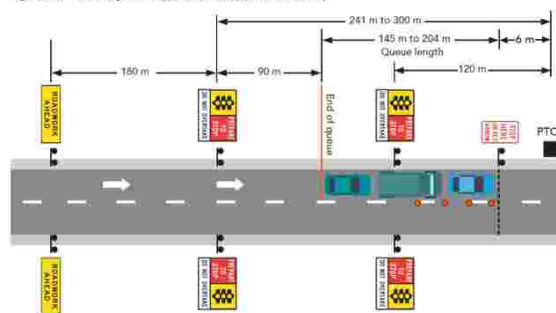
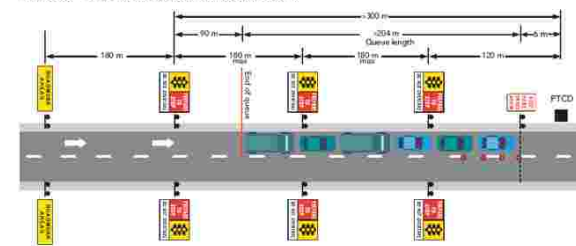

Figure 4.5 illustrates an example of sign positioning for queues as per steps above for a speed of 60 km/h where the primary PREPARE TO STOP sign is more than 300 m away from the PTC/traffic controller. This diagram is not an example of how to install all traffic control devices and is not to be used as a TGS diagram.

Figure 4.5: Avoiding end of queue collisions (> 300 m)



Where these conditions are met and the additional or repeater PREPARE TO STOP signage is required, a Queued Traffic Ahead multi-message sign assembly may be used as the primary PREPARE TO STOP sign



Where this assembly is used, the preferred method of display is to locate the QUEUED TRAFFIC AHEAD text panel (TM1-46A) closest to traffic.

CLIENT CONTACT:	ROAD NAME :	DRAWING NUMBER: 2024-ALT-GENERIC-100-NOTES_3	SET UP/DISMANTLE REQUIREMENTS:	APPROVED FOR IMPLEMENTATION	NOT TO SCALE - PRINT A3
	WORKSITE ROAD AUTHORITY :		0 X TRAFFIC CONTROLLERS 0 X SIGNAGE VEHICLES		
BETWEEN ROADS :	ESTIMATED JOB DATE :	GENERAL DISCLAIMER: - THE TGS/TMP HAS BEEN PREPARED IN ACCORDANCE WITH THE INFORMATION SUPPLIED BY ALL STAKEHOLDERS. - TECHNICAL DUE CARE HAS BEEN APPLIED IN THE COLLATION OF THE RELEVANT INFORMATION ON WHICH THIS TGS/TMP IS BASED. - TRAFFIC AND SITE CONDITIONS AT THE TIME OF THE WORKS MAY VARY FROM THOSE ESTABLISHED AT THE POINT OF DESIGN. - IS RESPONSIBLE FOR UNDERTAKING AN EVALUATION OF THE SITE AND TRAFFIC CONDITIONS AGAINST THE 'ON SITE APPLICATION CONSTRAINTS' OUTLINED WITHIN THE TGS/TMP. - WHERE CONDITIONS VARY FROM THOSE DOCUMENTED, ADDITIONAL INPUT FROM A TM DESIGN PROFESSIONAL SHALL BE SOUGHT PRIOR TO IMPLEMENTATION. - DAILY RECORD KEEPING SHALL BE PERFORMED, INCLUDING RELEVANT SITE INSPECTIONS, DURING WORKS. - THIS TGS/TMP SHALL REMAIN VALID FOR 12 MONTHS FROM DESIGN DATE OR WHERE STATE SPECIFIC GOVERNANCE IS CHANGED, AT THIS POINT THE TGS/TMP WILL NEED TO BE REVIEWED ON CURRENCY OF COMPLIANCE.	WORKSITE REQUIREMENTS:	DESIGNED: SIMON AMDAL OP632	 Call Altus Group Toll Free (Australia) 1300TRAFFIC (872 334) ABN 84 102 768 061
ESTIMATED JOB TIME :	GARBAGE COLLECTION DAY :		0 X TRAFFIC CONTROLLERS 0 X SIGNAGE VEHICLES	0 X VMS 0 X TMA	
INITIAL DESIGN	DATE	DRAFTEE IDENTIFIER	DRAFTEE PEER REVIEW	DEVICE REQUIREMENTS:	APPROVAL DATE: 07/01/2025
SA	14/06/2024	JP		0 X TOTAL HATS 0 X TOTAL SIGNS	ALTUS NOMINATED CONTACT: 24HR CONTACT - (07) 3292 4400
ISSUE	DESG	DATE	AMMENDMENT DESCRIPTION	0 X PTSS 0 X THMS	0 X STOP BATS 0 X RADIOS
A					SHEET NO: 3 OF 3
B					
C					